

Patient report

Bio-Rad DATE: 05/03/2019
D-10 TIME: 01:22 AM
S/N: #DJ4I016123 Software version: 4.20-2
Sample ID: 10483957
Injection date 05/02/2019 11:50 PM
Injection #: 63 Method: HbA1c
Rack #: --- Rack position: 2

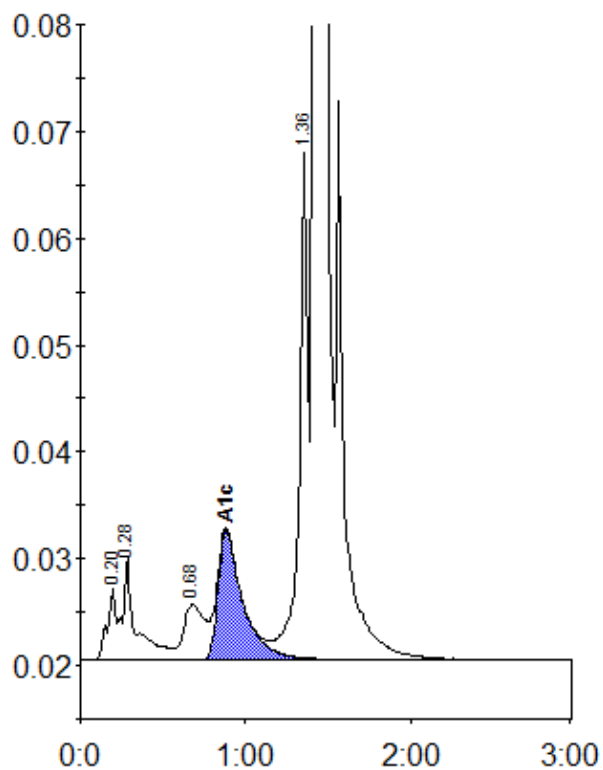

Peak table - ID: 10483957

| Peak | R.time | Height | Area | Area % |
|-------------|--------|---------|---------|--------|
| A1a | 0.20 | 6766 | 24137 | 0.8 |
| A1b | 0.28 | 9674 | 52499 | 1.7 |
| LA1c/CHb-1 | 0.68 | 5130 | 45792 | 1.5 |
| A1c | 0.88 | 12099 | 125537 | 5.7 |
| P3 | 1.36 | 47354 | 168997 | 5.5 |
| A0 | 1.42 | 866711 | 2643571 | 86.4 |
| Total Area: | | 3060533 | | |

| | |
|----------------|-----|
| Concentration: | % |
| A1c | 5.7 |